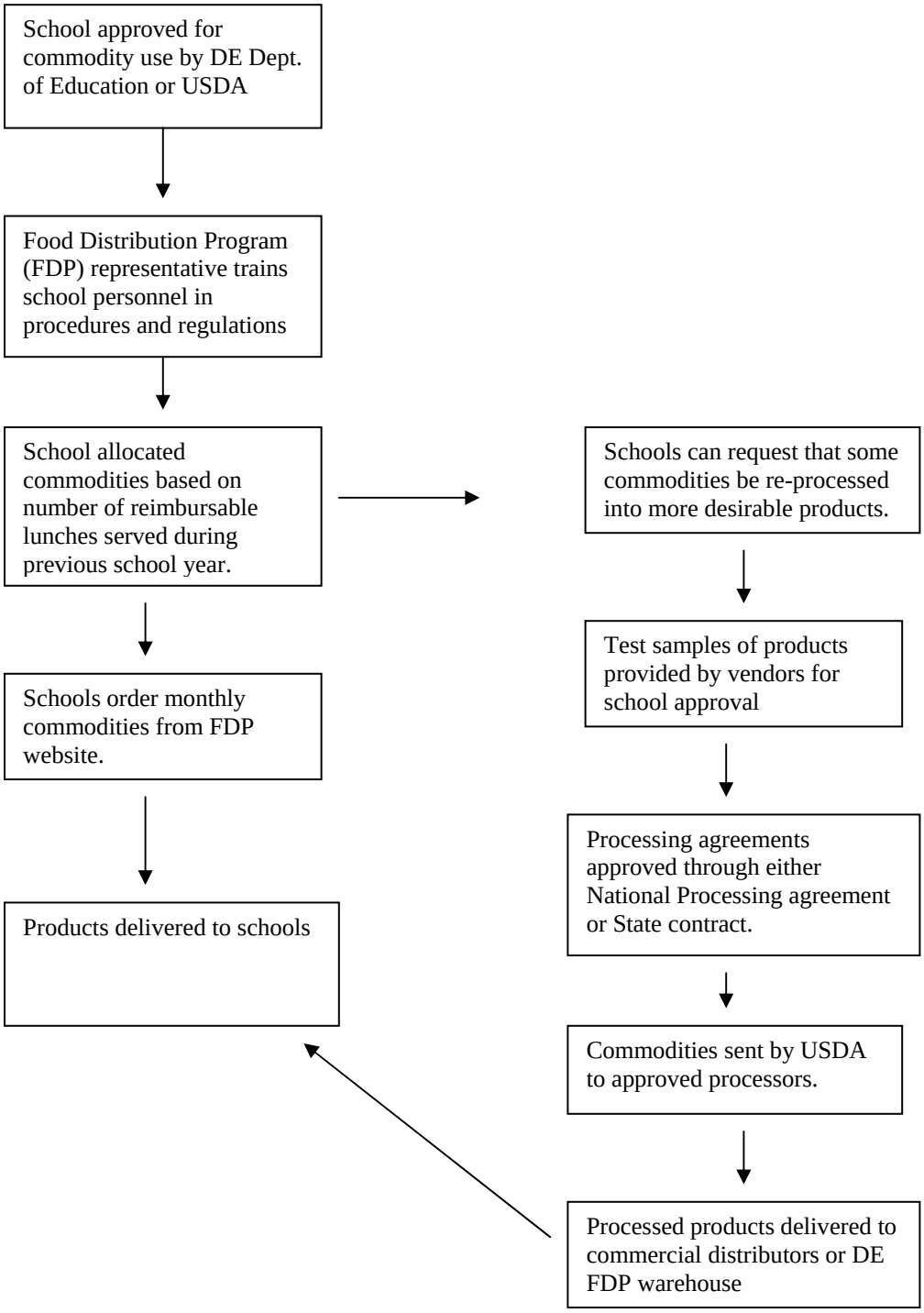NATIONAL SCHOOL LUNCH PROGRAM
COMMODITY PROCESSES